

# Tech Lightweight Concrete, Inc.

October 2007

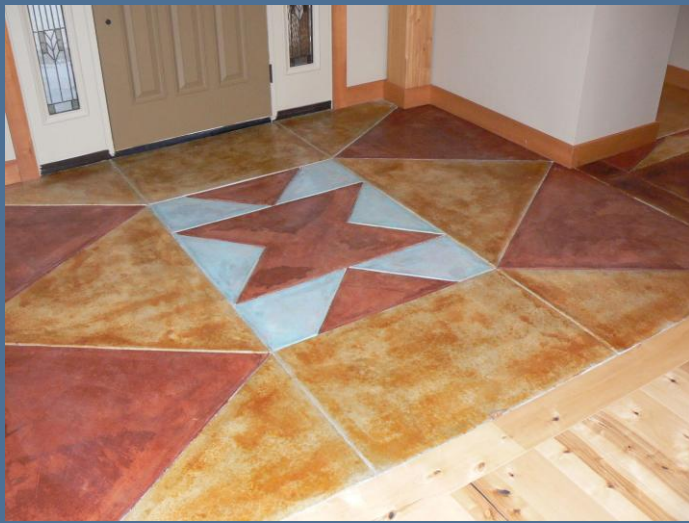

## McCleary, Washington Residence

1 1/2" Tooled Expansion Joint,  
Lightweight Concrete over Wood  
Substraigt

3/4" AccuCrete 2500 Underlayment  
underneath 3/4" Hardwoods

## McCleary, Washington Project

The Southwestern theme was designed personally by the homeowner's. Occasionally homeowner's will allow us carte blanche on the pattern of their decorative floor. In this home the homeowners' chose to have their hallway, bathroom, utility, bedroom, and laundry room finished.

A 3/4" AccuCrete 2500 floor underlayment was poured underneath the hardwood floor in the living room (picture on top right). This provides a level and crack resistant underlayment for the hardwood floor to sit on. The 3/4" AccuCrete 2500 under 3/4"

hardwood also provides a smooth transition from the hardwood to the concrete finish. The living room (picture on right) shows how lightweight concrete and Gypsum concrete can both be used in a home to accommodate the homeowner's flooring needs.

Kemiko stain was used on these floors. In the main floor areas Malay Tan stain was applied. The border (picture on right) was made up of Golden Wheat and Cola (reddish) stain outlining. The light blue (above) is Aqua Blue.

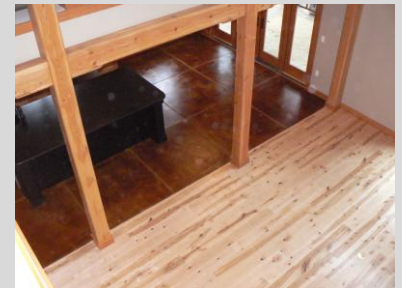

3/4" AccuCrete 2500 floor underlayment underneath hardwood floors.



Malay Tan stain was applied to the main floor area. The border is a combination of Golden Wheat and Cola stain.

## SAFETY

*Tech Lightweight devotes a great deal of time to train our work crews in proper safety procedures.*

*With our crews, you can be sure there will be less chance of injury on your jobsite. Along with making sure our crews are safe, we keep the work area clean so it will be a safe place for all. We can arrange our schedule to work late and weekends, to help limit the number of people working at your site. This helps prevent injury.*

**Contact us for an estimate on your construction project or if you would like more information on our services.**